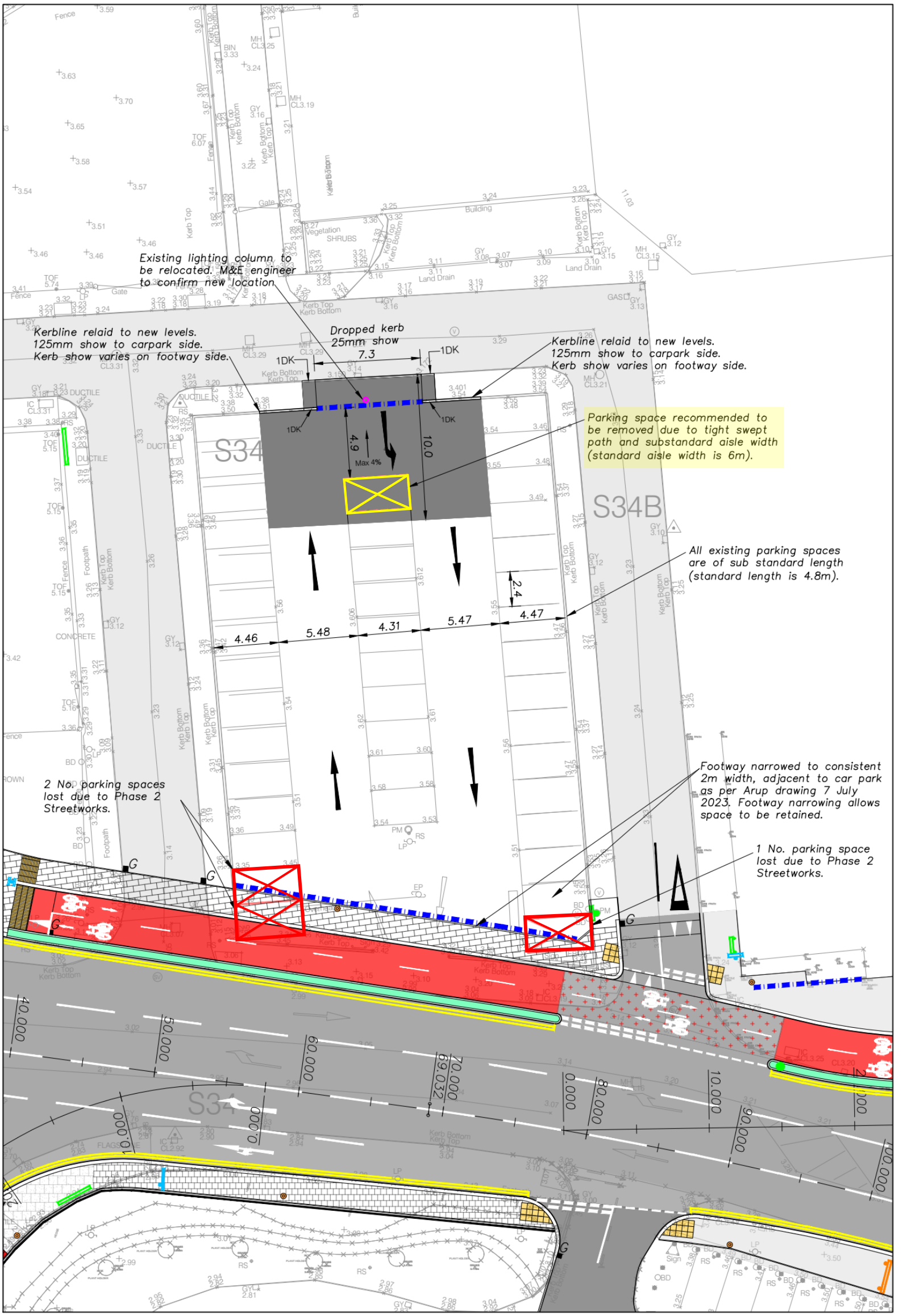

Proposed Layout

1:200